QACHA'S NEK ROAD NETWORK 2019

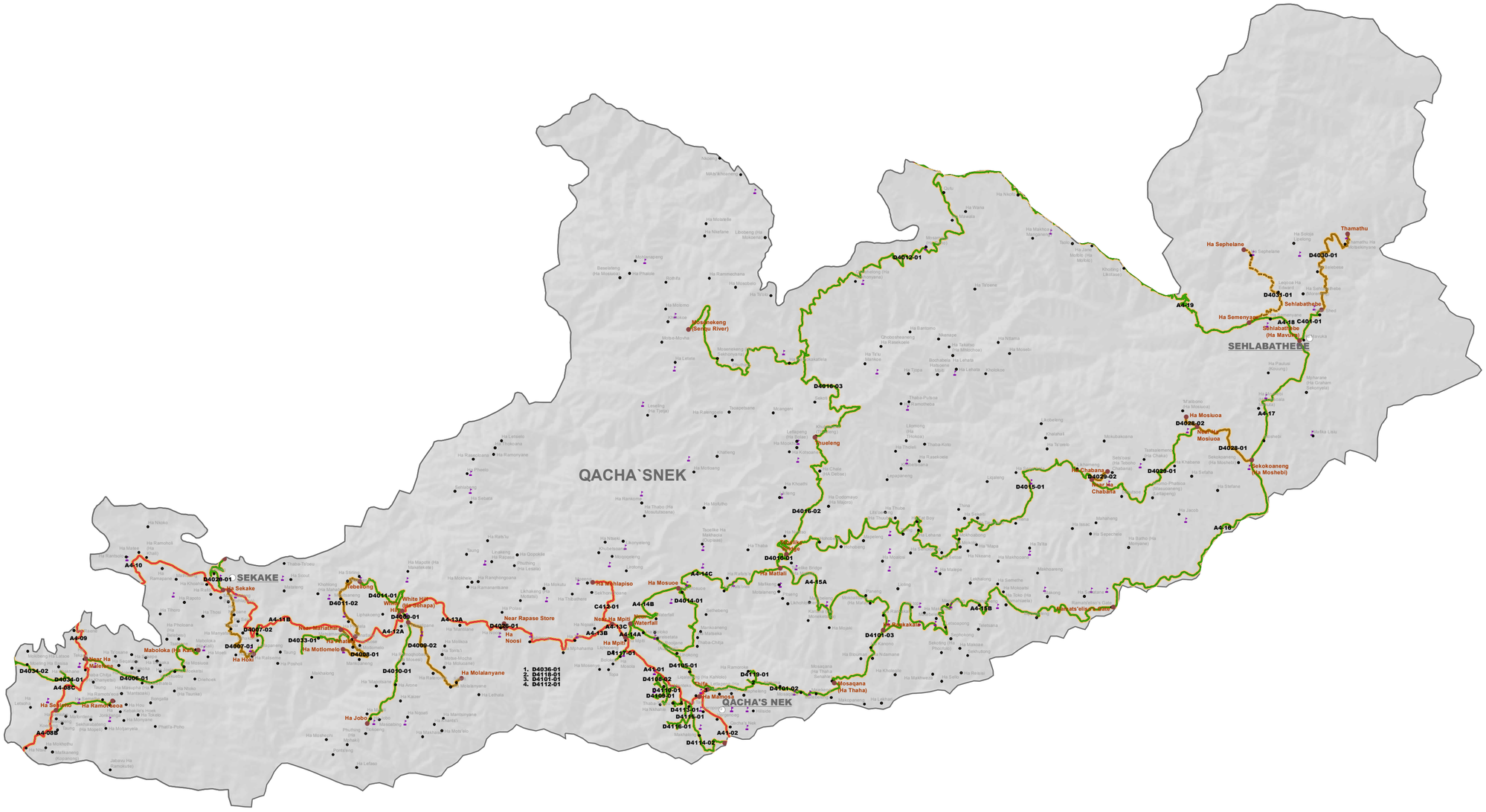

NOTES ON THE ROAD NETWORK:

The Road Network maintained by the Roads Directorate consists of the following four tier System

A Class Road (Link Number begins with "A")
Primary or Trunk roads linking the major towns and districts centres and main border posts

B Class Road (Link Number begins with "B")
Secondary or district roads providing the main connections between adjacent districts and linking local centres to the primary network

C Class Road (Link Number begins with "C")
Tertiary or sub-district roads providing addition connections within districts, accessing and linking secondary or primary roads

D Class Road (Link Number begins with "D")
Tertiary roads which provide access to one or more villages or settlements

NOTES ON TABLES:

Road Reserve and Building Restriction Area Widths

Road Classification	Width Each Side of the Road Centreline	
	Road Reserve (m)	Building Restriction Area (m)
A	15	30
B Major (Two digits)	15	30
B Major (Three digits)	10	20
C	10	20
D	10	20

DISCLAIMER:
This map is the product of The Roads Directorate and was printed on 30th March 2020. This map was produced with the intent that it be used for the display of the road network as maintained by the Roads Directorate at a scale of 1:300 000. There are no warranties made as to the fitness of this map for any unlisted purpose or reproduce at any other than original scale

LEGEND

- Major Town
- Node
- Health Centre
- Village
- School
- Paved Road (1742 km)
- Gravel Road (3760 km)
- Earth Road (1083 km)
- Track (86 km)
- Region Central (Office at Maseru)
- Region North (Office at TY)
- Region South (Office at M Hoek)
- District

Ministry of Public Works and Transport Roads Directorate

Lesotho Road Network Map 2011

N W E S

0 10 20 40 60 80 Kilometers

Scale : 1 : 200 000

NetworkMap2011_N_v4